

# ***KINGWOOD ADDITION DIVISION NO. 2 Bonnevile County, Idaho***

***Skidmore, Inc.***  
***3920 E. Sunnyside Rd., Idaho Falls, ID 83406***  
*Website – [www.skidmoreinc.com](http://www.skidmoreinc.com)*

***February 16, 2017***

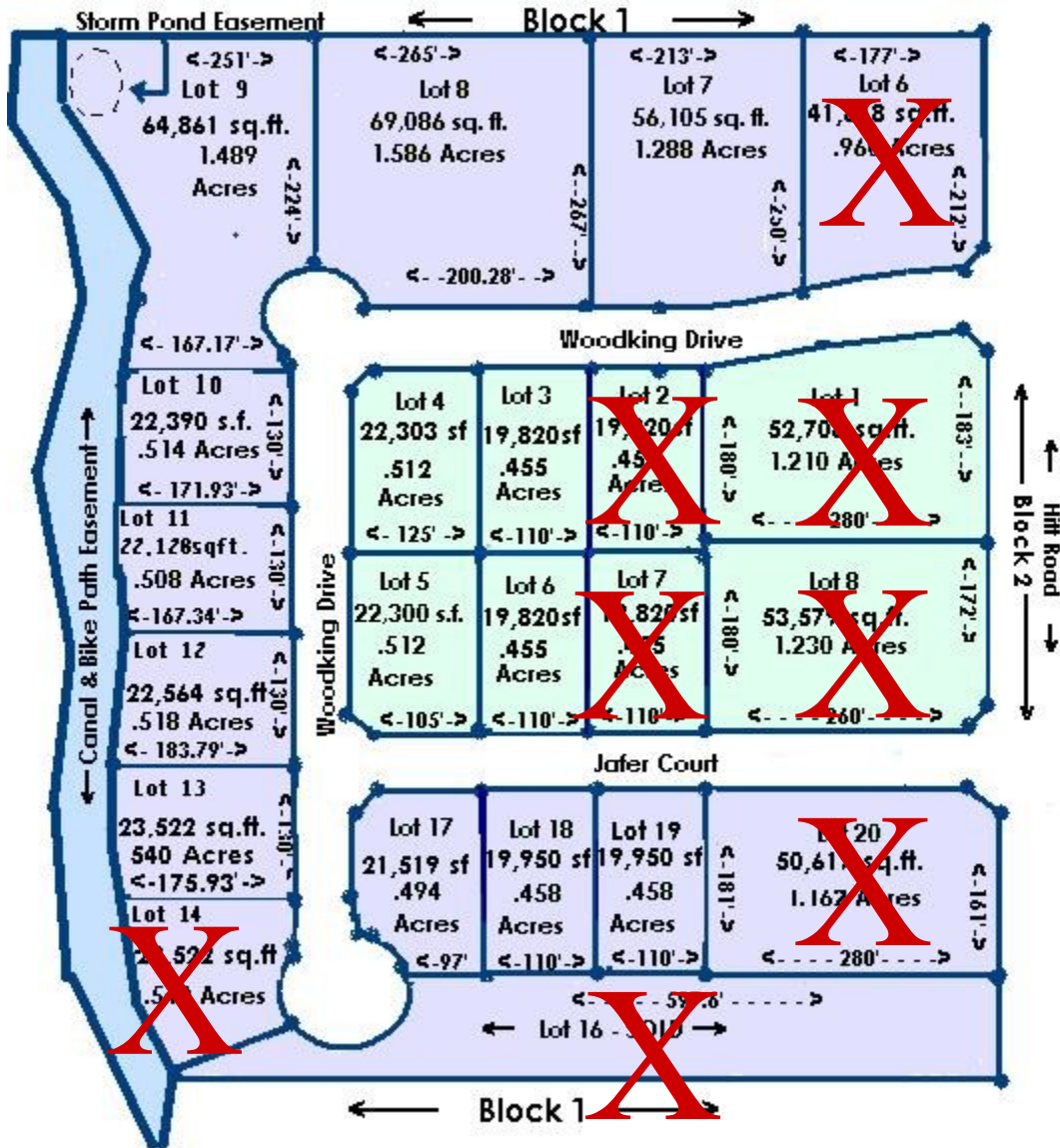

# ***KINGWOOD ADDITION***

## ***DIVISION NO. 2***

### ***Bonneville County, Idaho***

***Skidmore, Inc.***  
***3920 E. Sunnyside Rd., Idaho Falls, ID 83406***  
*Website – [www.skidmoreinc.com](http://www.skidmoreinc.com)*

***February 16, 2017***

Block 1	
Zoned R3A	
Lot 10 - 0.514AC	\$ 134,400.00
Lot 11 - 0.508AC	\$ 132,800.00
Lot 12 - 0.518AC	\$ 135,400.00
Lot 13 - 0.540AC	\$ 141,200.00
<b>Lot 14 – STORM SEWER POND</b>	
<b>Lot 16 -</b>	<b>SOLD</b>
Lot 17 - 0.494AC	\$ 129,200.00
Lot 18 - 0.458AC	\$ 119,700.00
Lot 19 – 0.458 AC	\$ 119,700.00
Zoned C-1	
<b>Lot 6 - .960 AC</b>	<b>SOLD</b>
Lot 7 - 1.288AC	\$ 504,947 .00
Lot 8 - 1.586AC	\$ 621,800.00
Lot 9 - 1.489AC	\$ 583,800.00
<b>Lot 20 - 1.162</b>	<b>SOLD</b>

Block 2	
Zoned R3A	
<b>Lot 2 - 0.455AC</b>	<b>SOLD</b>
Lot 3 - 0.455 AC	\$ 118,900.00
Lot 4 - 0.512 AC	\$ 133,800.00
Lot 5 - 0.512 AC	\$ 133,800.00
Lot 6 - 0.455 AC	\$ 118,900.00
<b>Lot 7 - 0.455 AC</b>	<b>SOLD</b>
Zoned C-1	
<b>Lot 1 - 1.210 AC</b>	<b>SOLD</b>
<b>Lot 8 - 1.230 AC</b>	<b>SOLD</b>